

Tenor Saxophone

# "Catarina"

Nath Ford

♩ = 120

13 B Trumpet melody  

19 To Coda  

25 C  

29  

33 D Open Circus music gradually get faster till we loose it D.S. al coda  

37  

Baritone Saxophone

# "Catarina"

Nath Ford

♩ = 120

**A**  **4**

9

13 **B** Trumpet melody

19 **To Coda**

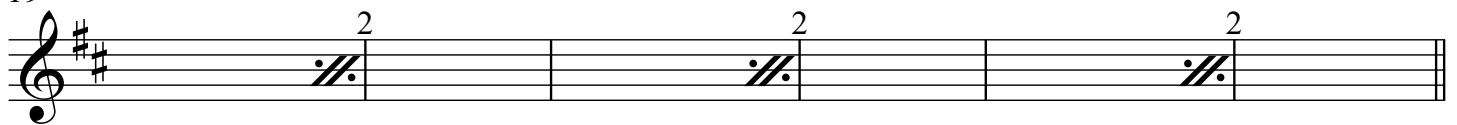

25 **C**

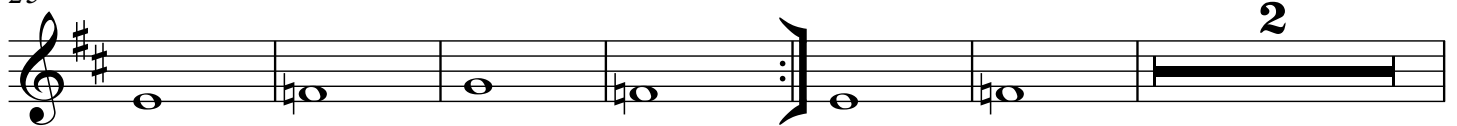

33 **D** Open Circus music gradually get faster till we loose it **D.S. al coda**

37 

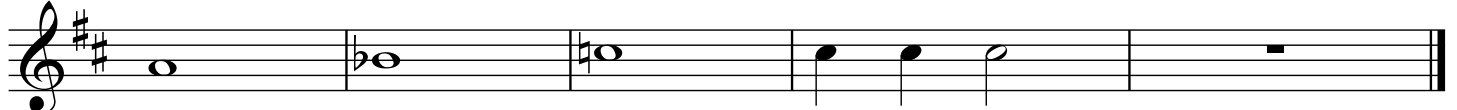

Trumpet 1

♩ = 120

# "Catarina"

Nath Ford

5 **A**

17 **B** Trumpet melody

21 **To Coda**

25 **C**

33 **D** Open Circus music gradually get faster till we loose it **D.S. al coda**

37

Trumpet 2

♩ = 120

# "Catarina"

Nath Ford

5 **A**

17 **B** Trumpet melody

21 **To Coda**

25 **C**

33 **D** Open Circus music gradually get faster till we loose it **D.S. al coda**

37

Trombone 1

# "Catarina"

Nath Ford

♩ = 120

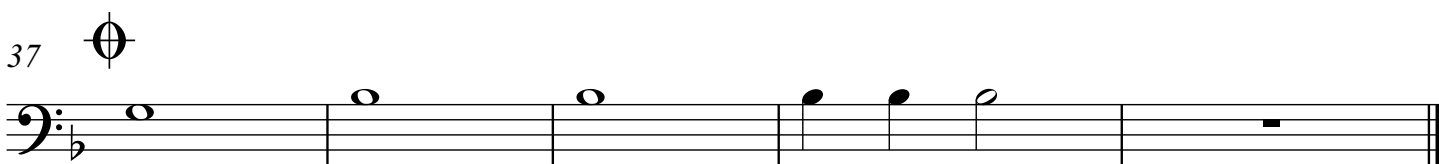
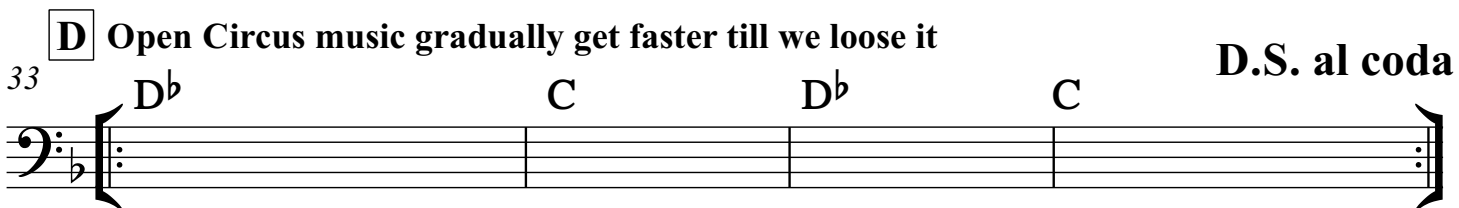
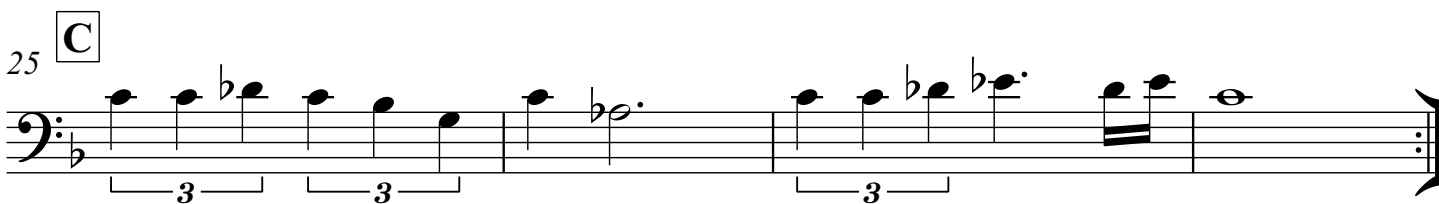
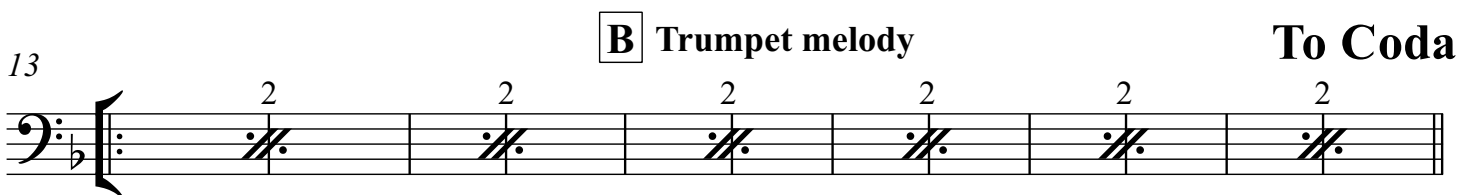

# "Catarina"

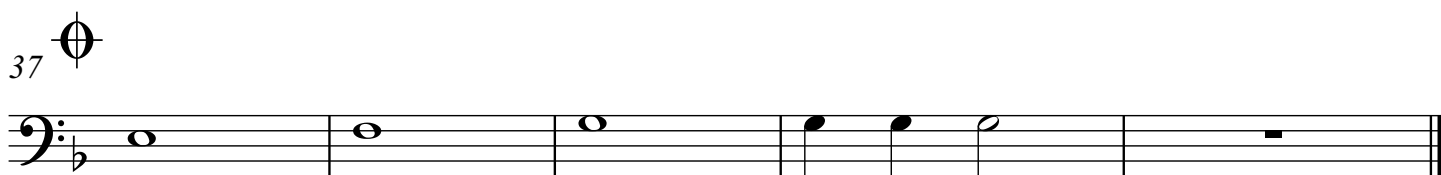
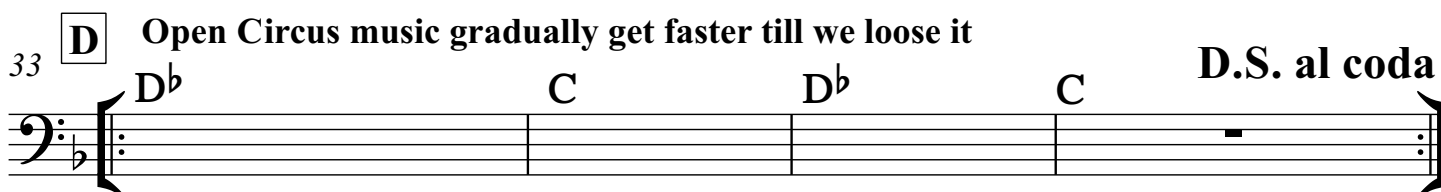
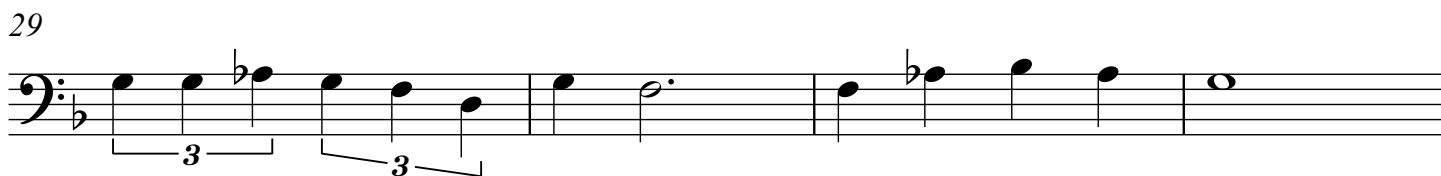
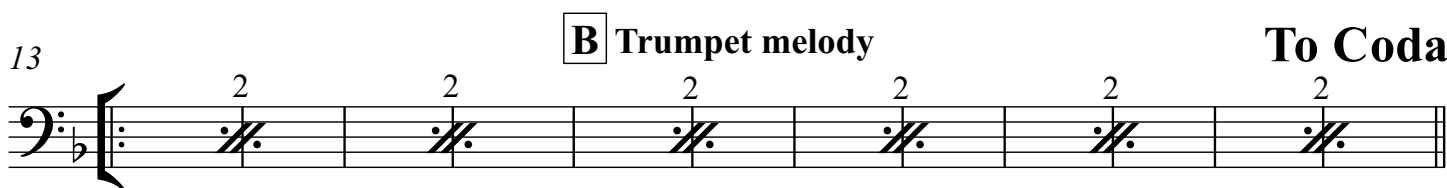
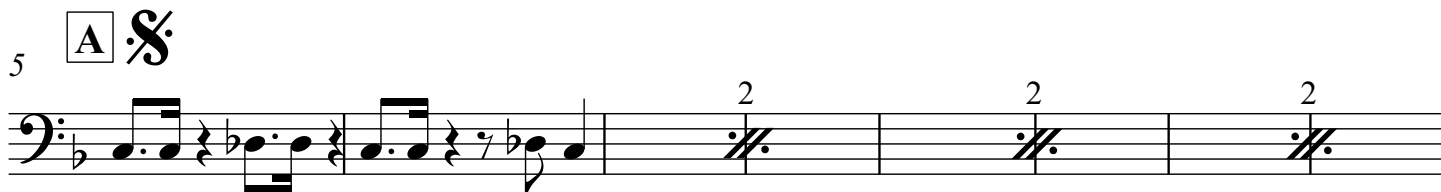
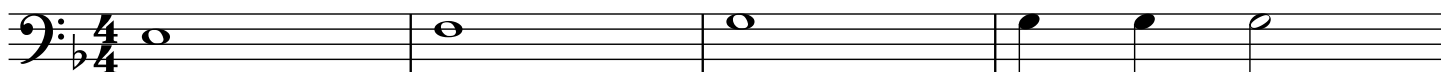

# "Catarina"

Nath Ford

Tuba

$\text{♩} = 120$

**A** 

8

13

17 **B** Trumpet melody

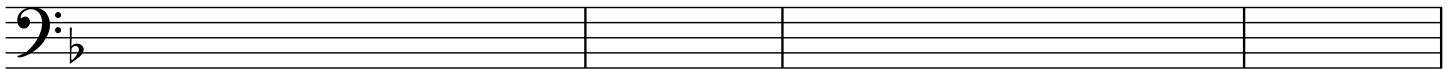

Empty musical staff for measures 17-20, indicating a trumpet melody.

21

**To Coda**

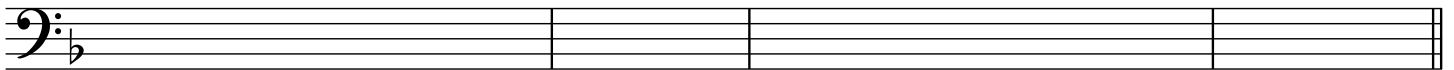

Empty musical staff for measures 21-24, indicating a section leading to a coda.

25 **C**

29

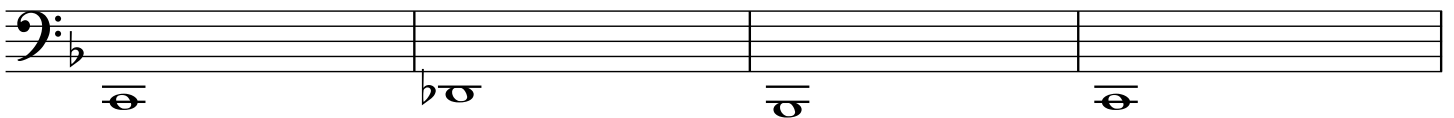

33 **D** Open Circus music gradually get faster till we loose it

**D.S. al coda**

37  $\emptyset$

# "Catarina"

Drum Set

Nath Ford

♩ = 120

TACET

