Concert
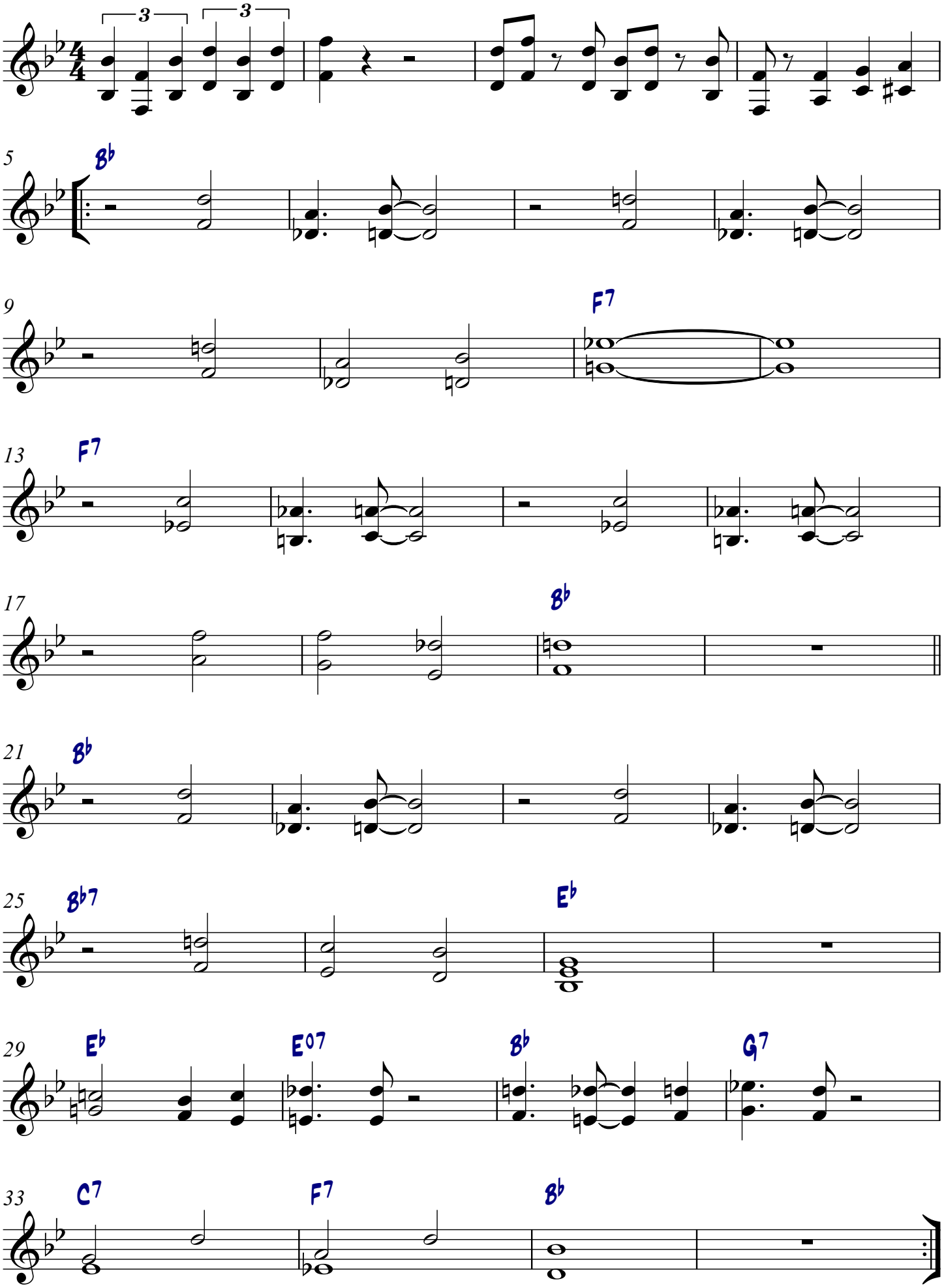
Bourbon Street Parade